

EXPLORING WITH THE Semester Ticket



Using your student transit card
to explore the Black Forest



Semester Ticket

The Basics

What is the semester ticket?

The Semester Ticket is a special ticket issued by VAG, the regional transit authority in Freiburg, for students at several local colleges and universities including the University of Freiburg.

This ticket enables you to ride all forms of transit, including street trams, buses, and trains (RE and S trains only, not ICE or EC) in the accepted regional zone.

How much is it? Where can I buy it? How long does it last?

The ticket costs 89 Euros and can be bought online at the VAG website. You must be enrolled in the current semester in order to purchase. The ticket can also be bought at various shops in Freiburg.

For online orders, the ticket is saved on your mobile phone in the VAG app. You can also purchase a printed copy of the ticket.

Tickets are valid for 6 months: Oct.-March & April-Sept.

Herbolzheim
Rathaus

Semester Ticket

The Basics

Are there any other benefits?

The Semester Ticket entitles you to several other discounts and perks.

- 15 Euro discount for yearly rent on VAG bicycle box
- 10% discount on FREIBURGbikes
- With purchase of yearly card for Fahrradparkhaus, only pay for 11 months
- 10% discount on Grüne Flotte time and kilometer price
- 10% discount on time and kilometer for Stadtmobil Südbaden KLASSIKmodell
- 10% discount on time and kilometer for my-e-car
- Roundtrip on Schauinslandbahn only 10.50 Euro
- Waiver of 2 Euro booking fee when purchasing long-distance bus tickets at VAG customer center

Semester Ticket

The Basics

How do I use it?

Bring your ticket (either on your mobile device or printed) and photo ID on public transit. Show your ticket when asked by a ticket agent.

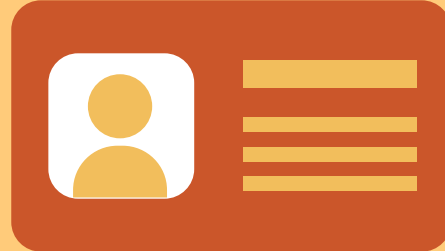
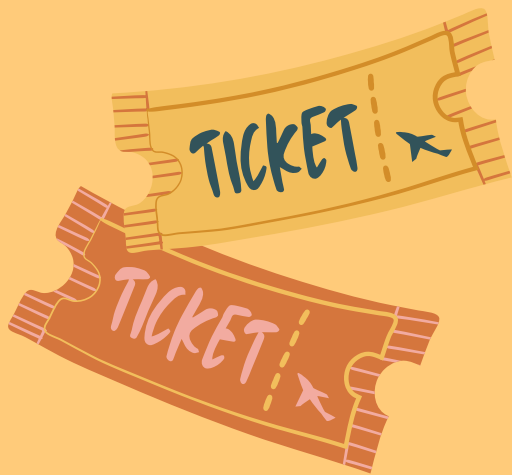

Semester Ticket

Excursions with ICM

Join ICM this summer as we use the Semester Ticket to enjoy beautiful cities and villages around Freiburg!

Some of the places we'll see:

- Waldkirch
- Schauinsland
- Emmendingen
- Breisach
- Titisee
- Müllheim

